

(b)(6),  
(b)(7)(C)**DEPARTMENT OF THE INTERIOR  
U.S. FISH AND WILDLIFE SERVICE  
OFFICE OF LAW ENFORCEMENT****REPORT OF INVESTIGATION  
REPORT#: 2013200634R002  
APPROVED - CASE CLOSED**

Note: This document contains neither recommendations nor conclusions of the Office of Law Enforcement, U.S. Fish and Wildlife Service. It is the property of this office and is loaned to your agency. It, and its contents are not to be distributed outside of your agency.

<b>CASE TITLE</b>  MEXICAN GRAY WOLF #1288 <b><i>SENSITIVE CASE</i></b>	<b>REPORT DATE</b> 04/10/2013	<b>CASE NUMBER</b> 2013200634
	<b>REPORTING OFFICER</b> [REDACTED]	<b>CASE STATUS</b> PENDING
	<b>APPROVED BY</b> [REDACTED] 04/30/2013 [REDACTED] 04/10/2013	
<b><u>SUBJECTS OF REPORT</u></b> USDA/APHIS WILDLIFE SERVICES (NEW MEXICO) [REDACTED]		

**SYNOPSIS**

This report documents the receipt of Depredation Report Forms from the U.S. Department of Agriculture/Animal and Plant Health Inspection Service's WILDLIFE SERVICES. The Depredation Reports had been completed by WILDLIFE SERVICES Wildlife [REDACTED] regarding the depredation investigations [REDACTED] completed on January 19, 2013.

This report also documents the interview of [REDACTED] was identified [REDACTED] for the [REDACTED] Ranch, the area where Mexican gray wolf #1288 was shot.

**DISTRIBUTION**  
**Internal List**  
[REDACTED]

(b)(7)(E)

**REPORT OF INVESTIGATION**  
**Title: MEXICAN GRAY WOLF #1288**

(b)(6),  
(b)(7)(C)

**INV #: 2013200634**  
**Report #: 002**

**DETAILS OF INVESTIGATION**

**SA [REDACTED] Obtains WILDLIFE SERVICES' Depredation Reports**

On February 27, 2013, U.S. Fish and Wildlife Service/Office of Law Enforcement (USFWS/OLE) Special Agent (SA) [REDACTED] contacted the U.S. Department of Agriculture/Animal and Plant Health Inspection Service's (USDA/APHIS) WILDLIFE SERVICES' office in Las Cruces, New Mexico, to request copies of the Depredation Reports which had been submitted by Wildlife [REDACTED]. SA [REDACTED] spoke with [REDACTED] and requested copies of the reports which had been submitted by [REDACTED] for January 19, 2013. SA [REDACTED] explained that the reports were needed as part of an ongoing investigation into the shooting death of a Mexican gray wolf. [REDACTED] agreed to provide copies of the reports to SA [REDACTED] and suggested that the reports be picked up the following day. SA [REDACTED] thanked [REDACTED] for [REDACTED] assistance and ended the contact.

On February 28, 2013, SA [REDACTED] traveled to the WILDLIFE SERVICES' office located at 1941 Copper Loop, Las Cruces, New Mexico, and obtained copies of two (2) Depredation Report Forms with attachments (See attachment #1, WILDLIFE SERVICES' Depredation Report Forms). The first report detailed [REDACTED] investigation regarding the cow carcass which had been discovered on the [REDACTED] Ranch in Catron County, New Mexico, on January 19, 2013. In the report, [REDACTED] estimated the time of the death for the cow to be approximately twenty-four (24) to thirty-six (36) hours prior to the start of [REDACTED] investigation. It was also noted in the report that the ranch [REDACTED] had reported seeing "wolves at [REDACTED] hdgs about one half mile from the carcass on 1-18-13." [REDACTED] confirmed finding wolf tracks at this said location. Though evidence was documented that wolves had been present near the [REDACTED] Ranch headquarters, [REDACTED] could not find sufficient evidence to indicate that the cow had been killed by wolves or that wolves had been near the cow carcass. The only carnivore signs documented by [REDACTED] as being present near the cow carcass were that of coyotes. Based on this information, [REDACTED] ruled the cause of death for the cow as unknown. The second report detailed [REDACTED] investigation regarding the calf carcass which had been located by [REDACTED] and [REDACTED] on January 19, 2013. In this report, [REDACTED] estimated the time of death for the calf to be approximately two (2) hours prior to the start of [REDACTED] investigation. [REDACTED] further stated that Mexican gray wolf tracks were present near the calf carcass and that [REDACTED] found "bite and rake marks on the ear and rear end with corresponding hemorrhaging consistent with Mexican Gray Wolf." The cause of death for the calf was confirmed as a wolf depredation.

**April 4, 2013, Interview of [REDACTED] Ranch [REDACTED]**

On April 3, 2013, SA [REDACTED] contacted [REDACTED] via telephone to request an interview regarding the events of January 19, 2013. [REDACTED] who had been identified [REDACTED] for the [REDACTED] Ranch, agreed to meet with SA [REDACTED] the following day in Quemado, New Mexico. SA [REDACTED] thanked [REDACTED] for [REDACTED] assistance and ended the contact.

**REPORT OF INVESTIGATION**  
**Title: MEXICAN GRAY WOLF #1288**

(b)(6),  
(b)(7)(C)

**INV #: 2013200634**  
**Report #: 002**

On April 4, 2013, SA [REDACTED] traveled to Quemado, New Mexico, and, at approximately 1121 hours, met with [REDACTED] at the Largo Café located on U.S. Highway 60. SA [REDACTED] identified [REDACTED] as a Federal agent with the USFWS/OLE and explained that [REDACTED] wished to obtain some information regarding the events of January 19, 2013. [REDACTED] agreed to provide any information needed to SA [REDACTED]. The following information was obtained from [REDACTED] during the course of the interview:

- [REDACTED] explained that [REDACTED] the [REDACTED] Ranch, which is located approximately [REDACTED] New Mexico. [REDACTED]
- [REDACTED]
- [REDACTED]
- [REDACTED] stated that on January 18, 2013, [REDACTED] had observed a pack of wolves near [REDACTED] residence. [REDACTED] fired several rifle shots into the air to scare the wolves away from [REDACTED] property. [REDACTED] estimated that there were approximately ten (10) animals in the pack. [REDACTED] stated that [REDACTED] did not observe any radio collars on any of the wolves, though [REDACTED] hadn't put much effort into looking for collars. [REDACTED] stated that they were easily recognizable as wolves based on their large body sizes.
- [REDACTED] stated that [REDACTED] had discovered one (1) of [REDACTED] cattle dead, to which [REDACTED] proceeded to report the carcass to the Mexican Gray Wolf Reintroduction Project (MGWRP) based on the fact that [REDACTED] had seen a pack of wolves near [REDACTED] residence the day before. [REDACTED] stated that the area where the cow carcass was located was approximately one half (1/2) mile from [REDACTED] residence. This information was then relayed to [REDACTED] for further investigation into the possible depredation.
- Upon [REDACTED] arrival at the [REDACTED] Ranch, [REDACTED] showed [REDACTED] the location of the cow carcass in an area identified as the "Middle Pasture." [REDACTED] stated that [REDACTED] believed [REDACTED] had determined that the cow had been killed by coyotes and not by wolves. [REDACTED] and [REDACTED] then proceeded to attempt to locate a calf which had been seen the day before with injuries to its ear. The calf was later found dead. [REDACTED] stated that the calf hadn't been dead for very long and was still warm to the touch. It was during this time that [REDACTED] observed what [REDACTED] thought was a coyote running off in the distance. [REDACTED] observed the canine for a short time through [REDACTED] rifle's scope and then proceeded to shoot and kill the canine. [REDACTED]

**REPORT OF INVESTIGATION**  
**Title: MEXICAN GRAY WOLF #1288**

(b)(6),  
(b)(7)(C)

INV #: 2013200634  
Report #: 002

stated that [REDACTED] had also identified the canine as a coyote, which was approximately two hundred fifty (250) yards away from their location.

- [REDACTED] did not identify the canine as a Mexican gray wolf until both [REDACTED] and [REDACTED] walked up to the carcass and saw the animal at a closer distance. [REDACTED] stated that [REDACTED] was very distraught that [REDACTED] had shot and killed a wolf. [REDACTED] further stated that [REDACTED] stated numerous times that [REDACTED] was afraid [REDACTED] was going to lose [REDACTED] job over this incident. [REDACTED] stated that the wolf was very small compared to the animals [REDACTED] had seen the previous day.
- [REDACTED] stated that upon identifying the canine as a Mexican gray wolf, [REDACTED] immediately attempted to contact the MGWRP, but was unsuccessful. [REDACTED] then proceeded to collect the wolf carcass and move it from its original location. When [REDACTED] did finally speak to the MGWRP, [REDACTED] was told to return the carcass back to its original location. [REDACTED] was later advised to again collect the carcass and transport it to a location where [REDACTED] could meet personnel from the MGWRP. The MGWRP personnel would then obtain custody of the wolf carcass.
- [REDACTED] stated that [REDACTED] was unaware of [REDACTED] taking any type of measurements from the wolf carcass to compare with the injuries discovered on the calf carcass.

[REDACTED] stated that this had been [REDACTED] first incident involving wolves. [REDACTED] further stated that [REDACTED] had never had any problems with any wolves depredating on [REDACTED] cattle during the time [REDACTED] had worked [REDACTED] the [REDACTED] Ranch. [REDACTED] stated that [REDACTED] had received reports from the MGWRP of wolves being present in Chavez Canyon, but had never seen any signs of the animals on [REDACTED] properties. [Agent's Note: Chavez Canyon is located approximately two (2) miles due south/southwest of the [REDACTED] Ranch headquarters.] SA [REDACTED] thanked [REDACTED] for [REDACTED] cooperation and ended the interview at approximately 1158 hours.

**DESCRIPTION OF SUBJECTS**

No new information.

**PRIOR VIOLATIONS**

Prior violations previously identified in report number 001 dated 02/27/2013.

**REPORT OF INVESTIGATION**  
**Title: MEXICAN GRAY WOLF #1288**

**INV #: 2013200634**  
**Report #: 002**

(b)(6),  
(b)(7)(C)

**WITNESSES**

Special Agent [REDACTED]  
U.S. Fish and Wildlife Service  
Office of Law Enforcement  
San Andres National Wildlife Refuge  
5686 Santa Gertrudis Drive  
Las Cruces, New Mexico 88012  
(575) [REDACTED]

**LAWS VIOLATED**

None documented during this reporting period.

**EVIDENCE**

All evidence previously documented in report number 001 dated 02/27/2013.

[REDACTED]

[REDACTED]

(b)(7)(E)

**Evidence Maintained by Another Agency:**

None documented during this reporting period.

**ATTACHMENTS**

1. Copy of WILDLIFE SERVICES' Depredation Report Forms with attachments (9 pages).

# Depredation Report Form

(b)(6),  
(b)(7)(C)

Resource Owner:			
Mailing Address:			
Phone:		County:	
Ranch Name:		RANCH LLC	
<b>SITE DESCRIPTION:</b>			
Nearest Town:	QUEMADO	Allotment Name (if applicable):	
Approximate Location:	MIDDLE WELL		
Coordinates:	UTMN:	UTME:	
Elevation:	7495	Slope %:	
Vegetative Cover:	GRASSLANDS AND PINES AND CEDAR		
Topography (riparian, S. slope, bench, etc.):	MOUNTAINOUS		
General Description of Area:	BOTTOM OF DRAINAGE		
Date Complaint Received:	1-19-13	Date Investigated:	1-19-13 @011:30
Land Ownership:	<input checked="" type="checkbox"/> Private	<input type="checkbox"/> FS	<input type="checkbox"/> BLM
Type of animal:	<input type="checkbox"/> Sheep	<input type="checkbox"/> Lamb	<input type="checkbox"/> Bull
	<input checked="" type="checkbox"/> Cow	<input type="checkbox"/> Yearling	<input type="checkbox"/> Calf
Number of Selected Animal:	1		
Damage Type:	<input type="checkbox"/> Killed	<input type="checkbox"/> Injured	<input type="checkbox"/> Harassment
Breed:	ANGUS		
Ear Tag Number:	3-7		
Sex:	FEMALE		
Estimated time since death or injury:	24 TO 36 HRS		
Estimated Age of Resource:	9 TO 10 YRS		
Are there other livestock in the area?	<input checked="" type="checkbox"/> Yes <input type="checkbox"/> No		
Describe (how many, behavior, composition, distance from mortality).			
50			
<b>EVIDENCE:</b>			
Detection Method:	<input checked="" type="checkbox"/> Report form owner	<input type="checkbox"/> Birds	<input type="checkbox"/> Other:
Carnivore Tracks Present:	<input type="checkbox"/> Mexican Wolf	<input checked="" type="checkbox"/> Coyote	<input type="checkbox"/> Mt. Lion
Scat Present:	<input type="checkbox"/> Mexican Wolf	<input checked="" type="checkbox"/> Coyote	<input type="checkbox"/> Mt. Lion
Carnivores observed in area? Describe:			
YEARLING WOLF WOLF TRACKS OBSERVED ONE HALF MILE FROM CARCASS ALSO RANCHER SEEN WOLVES AT THAT LOCATION ON 1-18-13			
NO TELEMETRY			
Carcass hidden or in the open? Describe:			
OPEN			

Attachment: 1

Page: 1 of 9

# Depredation Report Form

(b)(6),  
(b)(7)(C)

Carcass Covered?	Yes	<input checked="" type="checkbox"/> No
Carcass Moved?	Yes	<input checked="" type="checkbox"/> No
Drag marks present?	Yes	<input checked="" type="checkbox"/> No
Collard Wolves in area?	Yes	<input checked="" type="checkbox"/> No If Yes, then number:
Blood on Vegetation?	Yes	<input checked="" type="checkbox"/> No Describe:
Apparent point of first feeding: FRONT QUARTERS		
Percentage of Carcass Remaining		
0-25%--No soft tissue, hide present, disarticulated.		
26-50%--All organs consumed, all or most of quarters consumed, partial disarticulation.		
51-75%--All organs and portions of the hind quarters consumed, front quarters and neck intact, articulated.		
<input checked="" type="checkbox"/> 76-100%--some organs consumed, most soft tissue intact, skeleton articulated.		
Describe any additional evidence that is discovered in the area:		
Describe hemorrhages and corresponding marks seen while skinning the hide or other abnormalities (Location and type, e.g. claw marks on right hind leg, or canine marks on neck): NO HEMORRHAGE FOUND ON CARCASS POST MORTEM COYOTE BITES ON CARCASS		
Canine spread (if applicable): mm		
Cause of Damage:		
Confirmed	Carnivore (list Species):	
Probable	Carnivore (list Species):	
Possible		
Accident		
<input checked="" type="checkbox"/> Unknown		
Other:		
<b>ADDITIONAL INFORMATION:</b>		
Were photos taken of the site?	<input checked="" type="checkbox"/> Yes	No Attached? <input checked="" type="checkbox"/> Yes <input type="checkbox"/> No
Was a veterinarian involved in cause of death determination?	Yes	<input checked="" type="checkbox"/> No
If yes, is a veterinarian report attached?	Yes	<input checked="" type="checkbox"/> No
<b>SUMMARY OF INCIDENT</b> (including preface and actions taken):		
ON 1-19-2013 IFT CALLED ME AND SAID THAT [REDACTED] ON THE [REDACTED] RANCH SOUTH EAST OF QUEMADO CALLED AND STATED THAT [REDACTED] FOUND A DEAD COW ON [REDACTED] PRIVATE LAND THAT [REDACTED] THOUGHT WAS A WOLF DEPREDAATION.		
I MET [REDACTED] AT THE [REDACTED] RANCH @ 11:30 AND [REDACTED] TOOK ME TO THE CARCASS. THERE I FOUND A 9 YEAR OLD ANGUS COW THAT HAD BEEN DEAD ABOUT 24 TO 36 HRS. I FOUND COYOTE TRACKS AND SCAT AROUND THE SITE BUT I COULD NOT FIND ANY WOLF TRACKS. THE RANCHER STATED THAT [REDACTED] HAD SEEN WOLVES AT [REDACTED] HDGS ABOUT ONE HALF MILE FROM THE CARCASS ON 1-18-13. I WENT TO THAT AREA AND FOUND WOLF TRACKS. ON PERFORMING NECROPSY, I FOUND THAT THE COW HAD BEEN FED ON THE FRONT QUARTERS AND NECK AND HEAD, ALSO THE BAG WAS MISSING. I COULD NOT FIND ANY HEMORRHAGE ON THE CARCASS. I DID FIND POST MORTEM COYOTE SIZE BITES. RULED UNKNOWN.		
PHOTO LOG: CARCASS PIC 1. AND 2.		



Depredation Report Form

(b)(6),  
(b)(7)(C)



Lead Investigator: [REDACTED]



## DEPREDATION REPORT FORM

June 2011

(b)(6),  
(b)(7)(C)

Resource Owner:										
Mailing Address:										
Phone:			County:			Ranch Name:	RANCH LLC			
<b>SITE DESCRIPTION:</b>										
Nearest Town:	QUEMADO			Allotment Name (if applicable):						
Approximate Location:	MIDDLE PASTURE									
Coordinates:	UTMN:				UTME:					
Elevation:	7898		Slope %:			Aspect:				
Vegetative Cover:	GRASSLAND									
Topography (riparian, S. slope, bench, etc.):	JUNIPER PUSH									
General Description of Area:	JUNIPER PUSH									
Date Complaint Received:	1-19-13				Date Investigated:	1-19-13 @015:00				
Land Ownership:	<input checked="" type="checkbox"/> Private	<input type="checkbox"/> FS	<input type="checkbox"/> BLM	<input type="checkbox"/> State	<input type="checkbox"/> Tribal	<input type="checkbox"/> Other:				
Type of animal:	<input type="checkbox"/> Sheep	<input type="checkbox"/> Lamb	<input type="checkbox"/> Bull	<input type="checkbox"/> Cow	<input type="checkbox"/> Yearling	<input checked="" type="checkbox"/> Calf	<input type="checkbox"/> Horse	<input type="checkbox"/> Dog	<input type="checkbox"/> Other:	
Number of Selected Animal:										
Damage Type:	<input checked="" type="checkbox"/> Killed	<input type="checkbox"/> Injured	<input type="checkbox"/> Harassment		<input type="checkbox"/> Stillborn	<input type="checkbox"/> Other:				
Breed:	ANGUS									
Ear Tag Number:										
Sex:	FEMALE									
Estimated time since death or injury:	24 HRS. INJURY 2 HRS DEATH									
Estimated Age of Resource:	9 WEEKS									
Are there other livestock in the area?	<input checked="" type="checkbox"/> Yes		<input type="checkbox"/> No							
Describe (how many, behavior, composition, distance from mortality).										
50										
<b>EVIDENCE:</b>										
Detection Method:	<input checked="" type="checkbox"/> Report form owner		<input type="checkbox"/> Birds	<input type="checkbox"/> Other:						
Carnivore Tracks Present:	<input checked="" type="checkbox"/> Mexican Wolf	<input checked="" type="checkbox"/> Coyote	<input type="checkbox"/> Mt. Lion	<input type="checkbox"/> Black Bear	<input type="checkbox"/> Other:					
Scat Present:	<input type="checkbox"/> Mexican Wolf	<input type="checkbox"/> Coyote	<input type="checkbox"/> Mt. Lion	<input type="checkbox"/> Black Bear	<input type="checkbox"/> Other:					
Carnivores observed in area? Describe:										
1 YEARLING WOLF										
NO WOLF TELEMETRY										

Attachment: 1

Page: 4 of 9

## DEPREDAATION REPORT FORM

June 2011

(b)(6),  
(b)(7)(C)Carcass hidden or in the open? Describe:  
OPEN

Carcass Covered?	Yes	<input checked="" type="checkbox"/> No
Carcass Moved?	Yes	<input checked="" type="checkbox"/> No
Drag marks present?	Yes	<input checked="" type="checkbox"/> No
Collared Wolves in area?	Yes	<input checked="" type="checkbox"/> No If Yes, then number:
Blood on Vegetation?	Yes	<input checked="" type="checkbox"/> No Describe:

Apparent point of first feeding: REAR END AND EAR INJURY

Percentage of Carcass Remaining

<input type="checkbox"/> 0-25%---No soft tissue, hide present, disarticulated.
<input type="checkbox"/> 26-50%---All organs consumed, all or most of quarters consumed, partial disarticulation.
<input type="checkbox"/> 51-75%---All organs and portions of the hind quarters consumed, front quarters and neck intact, articulated.
<input checked="" type="checkbox"/> 76-100%---some organs consumed, most soft tissue intact, skeleton articulated.

Describe any additional evidence that is discovered in the area:

Describe hemorrhages and corresponding marks seen while skinning the hide or other abnormalities (Location and type, e.g. claw marks on right hind leg, or canine marks on neck):

There were bites and rake marks with corresponding hemorrhage on the ear, and rear end consistent with Mexican Gray Wolf.

Canine spread (if applicable): mm 38.1 IMM 40.35MM

Cause of Damage:

<input checked="" type="checkbox"/> Confirmed	Carnivore (list Species):	MEXICAN GREY WOLF
<input type="checkbox"/> Probable	Carnivore (list Species):	
<input type="checkbox"/> Possible		
<input type="checkbox"/> Accident		
<input type="checkbox"/> Unknown		
<input type="checkbox"/> Other:		

## ADDITIONAL INFORMATION:

Were photos taken of the site?	<input checked="" type="checkbox"/> Yes	<input type="checkbox"/> No	Attached?	<input checked="" type="checkbox"/> Yes	<input type="checkbox"/> No
Was a veterinarian involved in cause of death determination?			Yes	<input checked="" type="checkbox"/> No	
If yes, is a veterinarian report attached?			Yes	<input checked="" type="checkbox"/> No	

## SUMMARY OF INCIDENT (including preface and actions taken):

On 1-19-13 I was called by IFT to investigate a possible wolf depredation of a cow at the [REDACTED] Ranch, Southeast of Quemado, NM. The cause of death on the cow was determined to be unknown. After the investigation on the cow, the rancher said that [REDACTED] had seen a calf on 1-18-13, which was the day before, which had a bloody ear. [REDACTED] said it was about one quarter of a mile from the site where I had performed the investigation on the cow. We went to the area and found a nine month old angus calf that had been dead approximately two hours. We observed what turned out to be a female yearling wolf in the area. I could not receive telemetry on any collared wolves.

On performance of a necropsy, I found bite and rake marks on the ear and rear end with corresponding hemorrhaging consistent with Mexican Gray Wolf. Ruled: Confirmed Wolf Depredation.

Attachment: 1

DEPREDATION REPORT FORM  
June 2011

PHOTO LOG;  
1.CARCASS



2.RAKE 38.11M REAR END





# DEPREDATION REPORT FORM

June 2011

3.RAKE REAR END 40.39

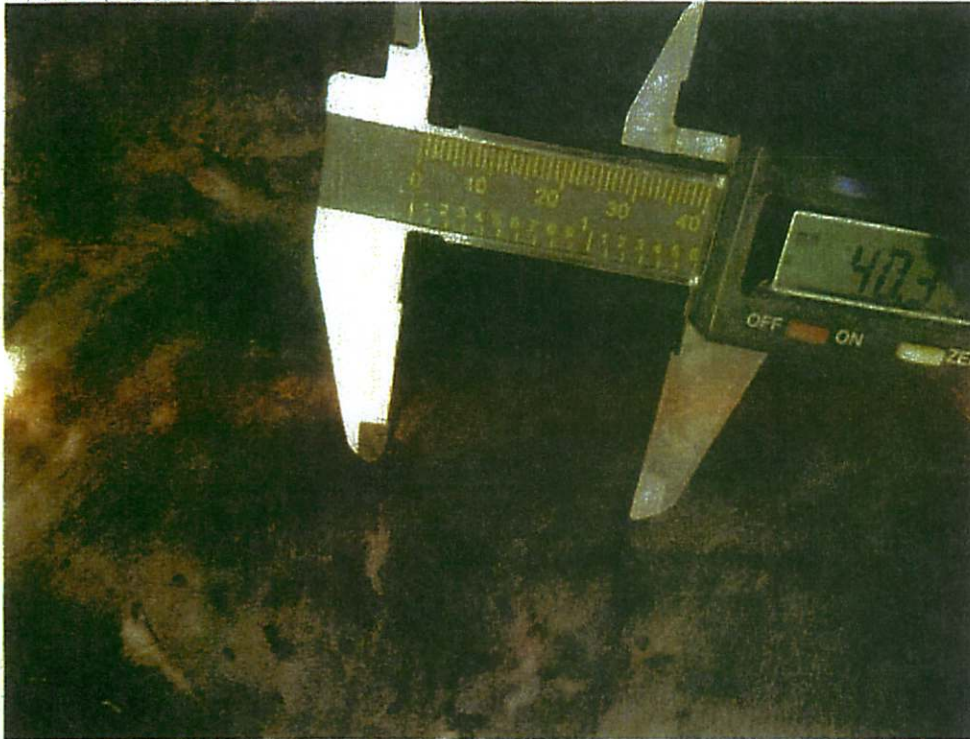

4.BITE LEFT EAR 40.35

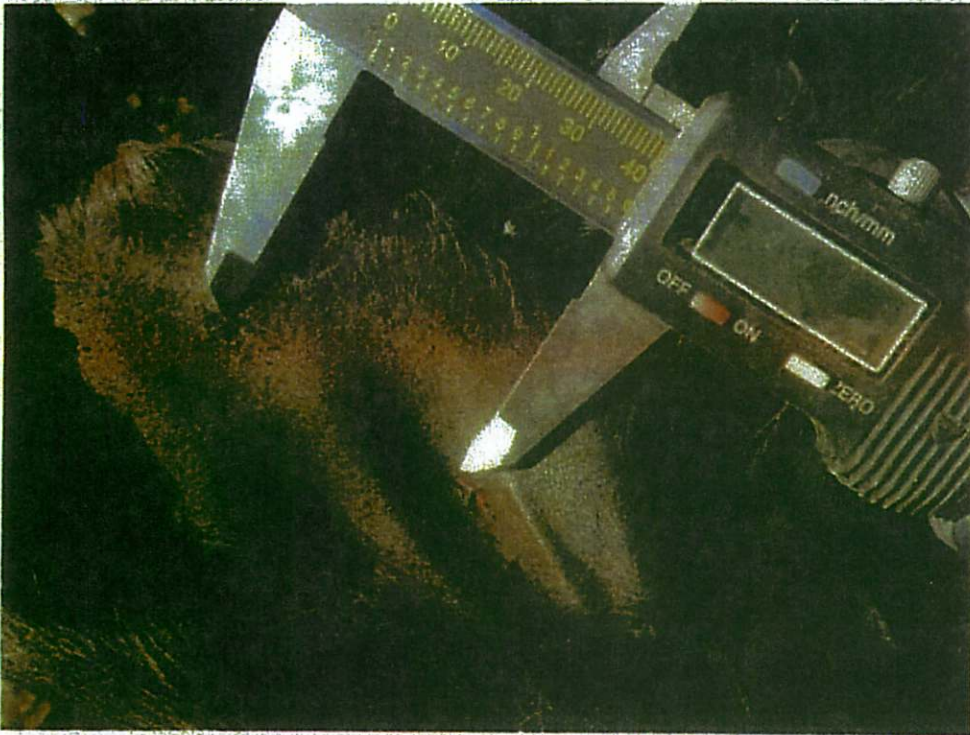

DEPREDATION REPORT FORM  
June 2011

(b)(6),  
(b)(7)(C)

5. HEMORRHAGE REAR END



Lead Investigator: [REDACTED]



Depredation Report Form

(b)(6),  
(b)(7)(C)

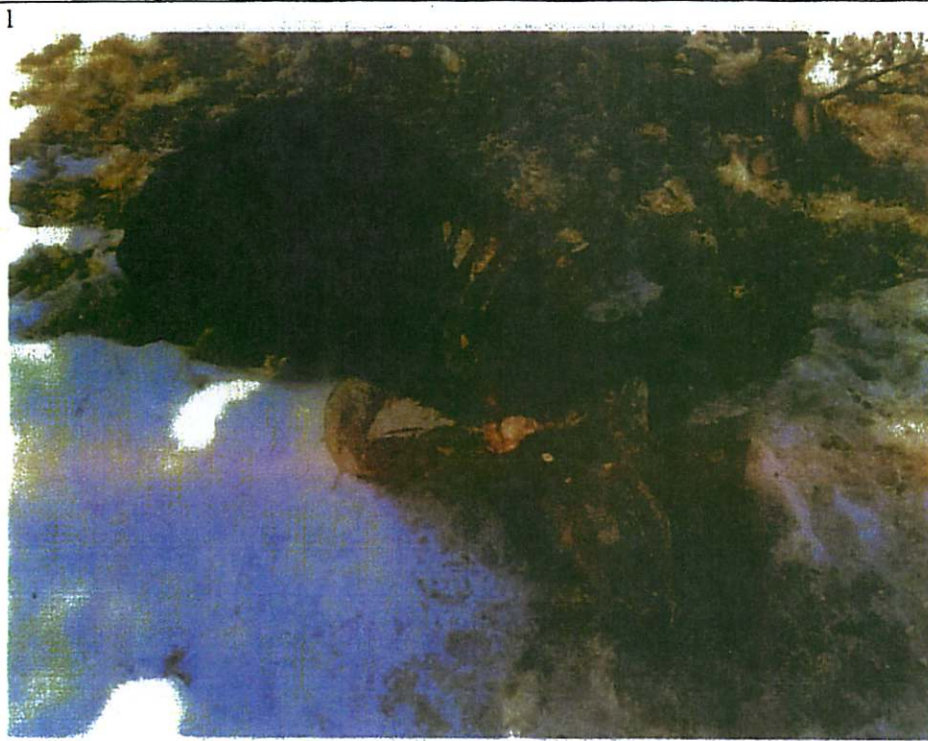

Lead Investigator: [REDACTED]

Attachment: 1

Page: 3 of 9



DEPREDATION REPORT FORM  
June 2011

PHOTO LOG;  
1.CARCASS



2.RAKE 38.11M REAR END

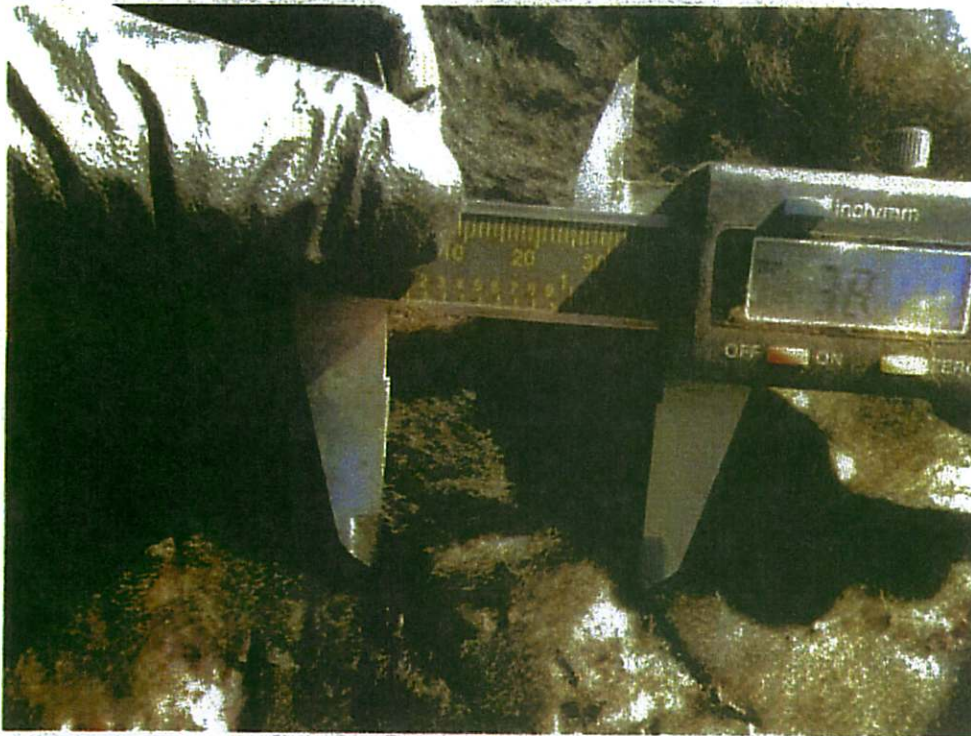



# DEPREDATION REPORT FORM

June 2011

3.RAKE REAR END 40.39

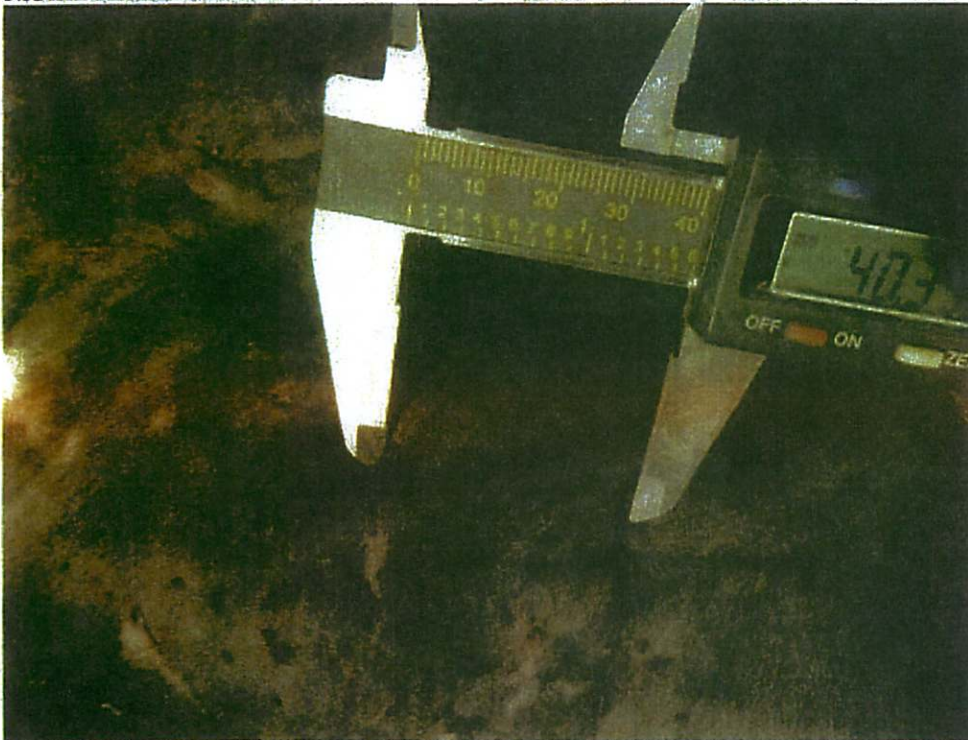

4.BITE LEFT EAR 40.35



DEPREDATION REPORT FORM  
June 2011

(b)(6),  
(b)(7)(C)

5. HEMORRHAGE REAR END



Lead Investigator: [REDACTED]



Depredation Report Form

(b)(6),  
(b)(7)(C)



Lead Investigator: [REDACTED]

Attachment: 1

Page: 3 of 9



# DEPREDATION REPORT FORM

June 2011

PHOTO LOG;  
1.CARCASS



2.RAKE 38.11M REAR END





# DEPREDATION REPORT FORM

June 2011

3. RAKE REAR END 40.39

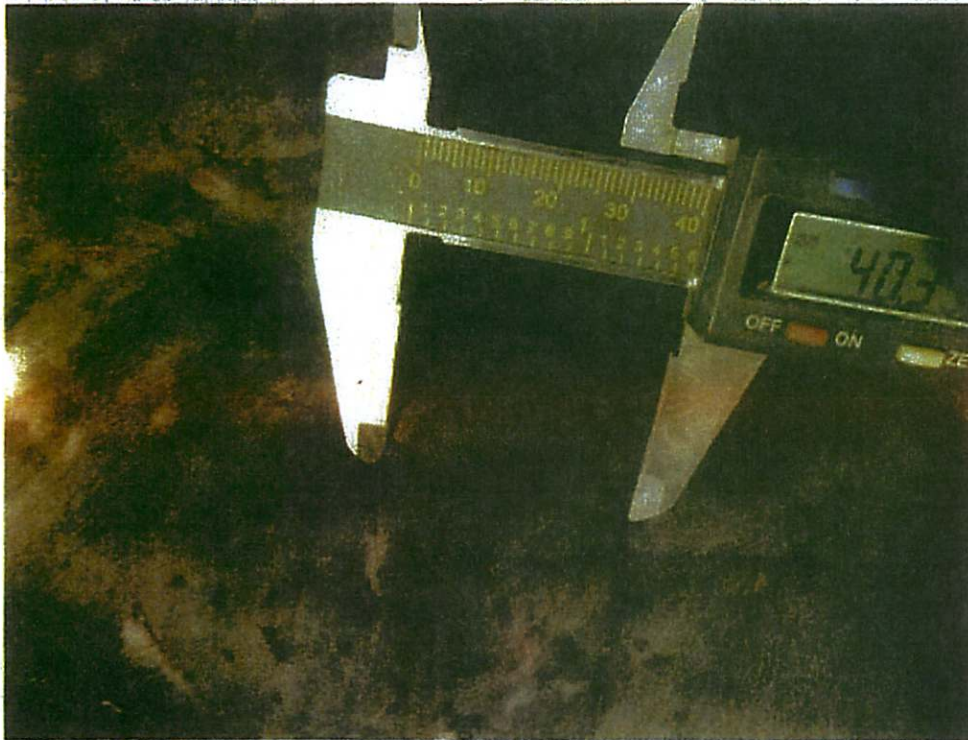

4. BITE LEFT EAR 40.35

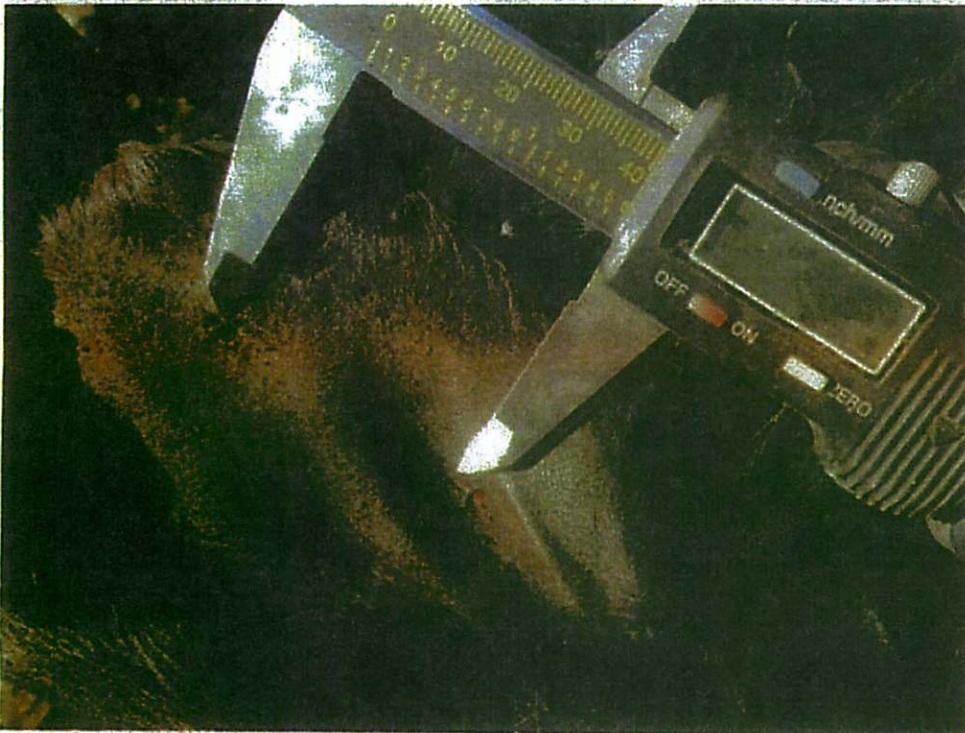



DEPREDATION REPORT FORM  
June 2011

(b)(6),  
(b)(7)(C)

5. HEMORRHAGE REAR END



Lead Investigator: [REDACTED]

Depredation Report Form

(b)(6),  
(b)(7)(C)



Lead Investigator: [REDACTED]



# DEPREDATION REPORT FORM

June 2011

PHOTO LOG;  
1.CARCASS



2.RAKE 38.11M REAR END





DEPREDATION REPORT FORM  
June 2011

3.RAKE REAR END 40.39

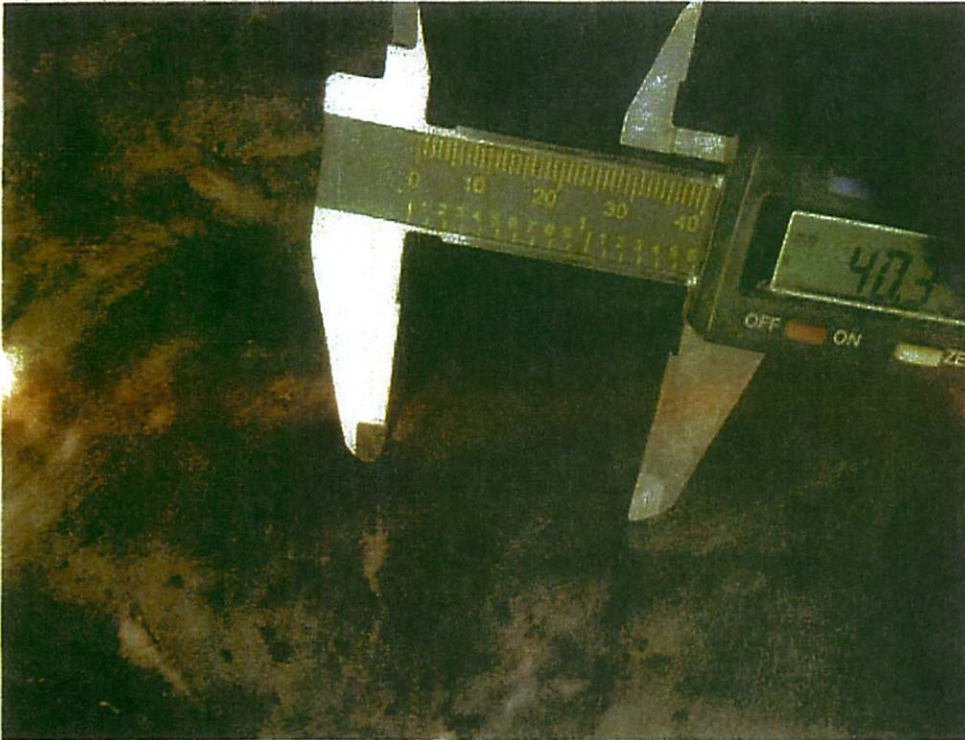

4.BITE LEFT EAR 40.35

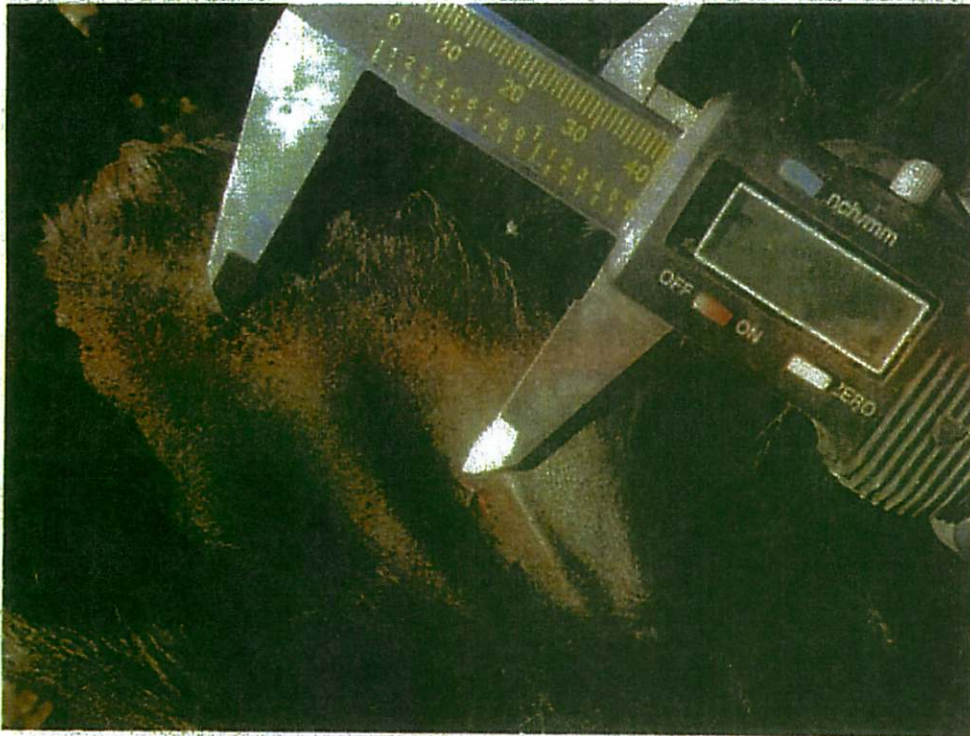

DEPREDATION REPORT FORM  
June 2011

(b)(6),  
(b)(7)(C)

5. HEMORRHAGE REAR END



Lead Investigator: [REDACTED]



Depredation Report Form

(b)(6),  
(b)(7)(C)



Lead Investigator: [REDACTED]

Attachment: 1

Page: 3 of 9



DEPREDATION REPORT FORM  
June 2011

PHOTO LOG;  
1.CARCASS



2.RAKE 38.11M REAR END





DEPREDATION REPORT FORM  
June 2011

3. RAKE REAR END 40.39

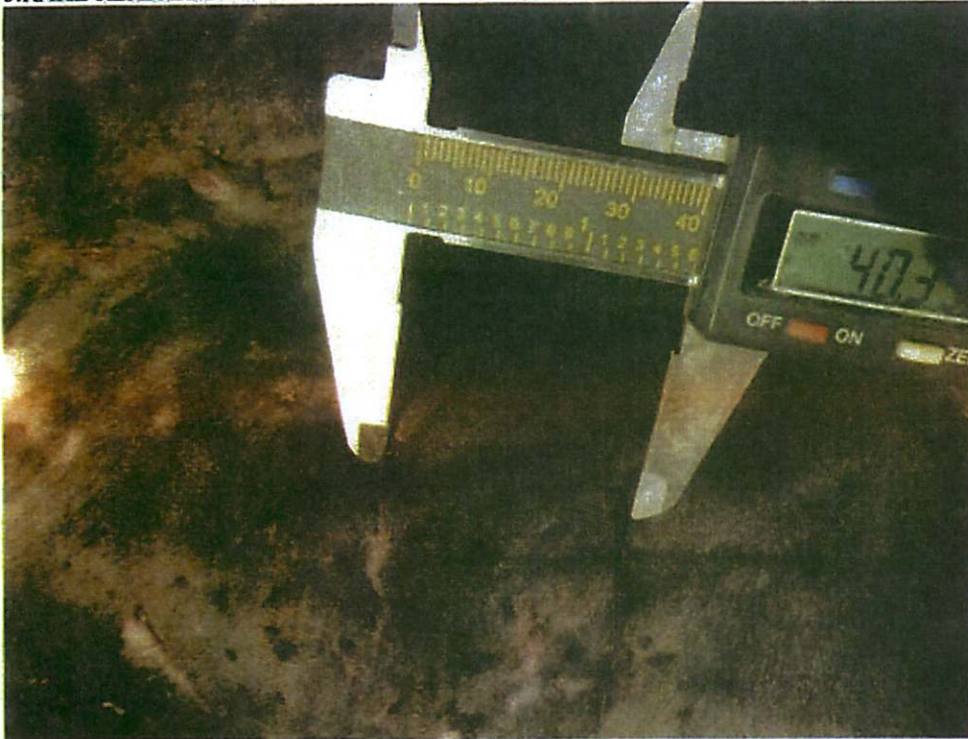

4. BITE LEFT EAR 40.35



DEPREDATION REPORT FORM  
June 2011

(b)(6),  
(b)(7)(C)

5. HEMORRHAGE REAR END



Lead Investigator: [REDACTED]

DEPREDATION REPORT FORM  
June 2011